

EXISTING & PROPOSED  
CONSERVATORY PLAN  
1:50

**GENERAL NOTES**

- Proposed conservatory to be constructed in white PVCu.
- 1. Heat retaining glass units.
- 2. Foundation depth to suit site conditions.
- 3. New brickwork to match existing.
- 4. 600mm brickwork to North elevation.
- 5. 600mm brickwork to east elevation.
- 6. 600mm brickwork to south elevation.
- 7. Glass roof structure finished in white PVCu.
- 8. Raised box gutter to suit minimum 5-degree roof pitch.
- 9. Obscure glass units to windows overlooking neighbour's property.
- Internal floor finish to match existing with electric underfloor heating.
- Internal walls in plaster finish.

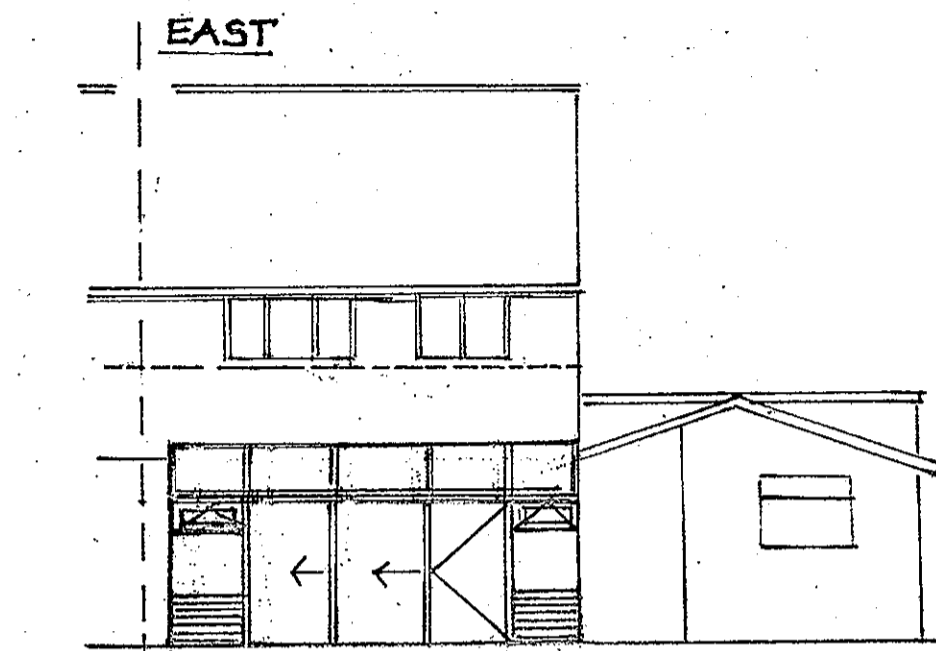

PROPOSED ELEVATIONS  
1:100

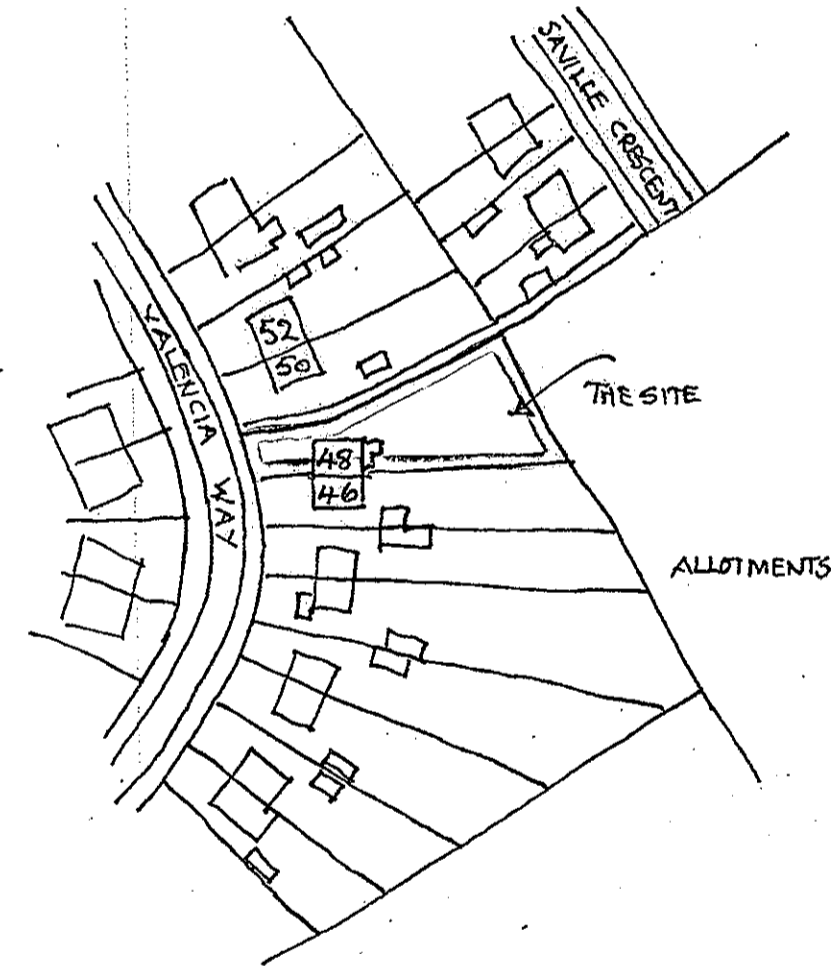
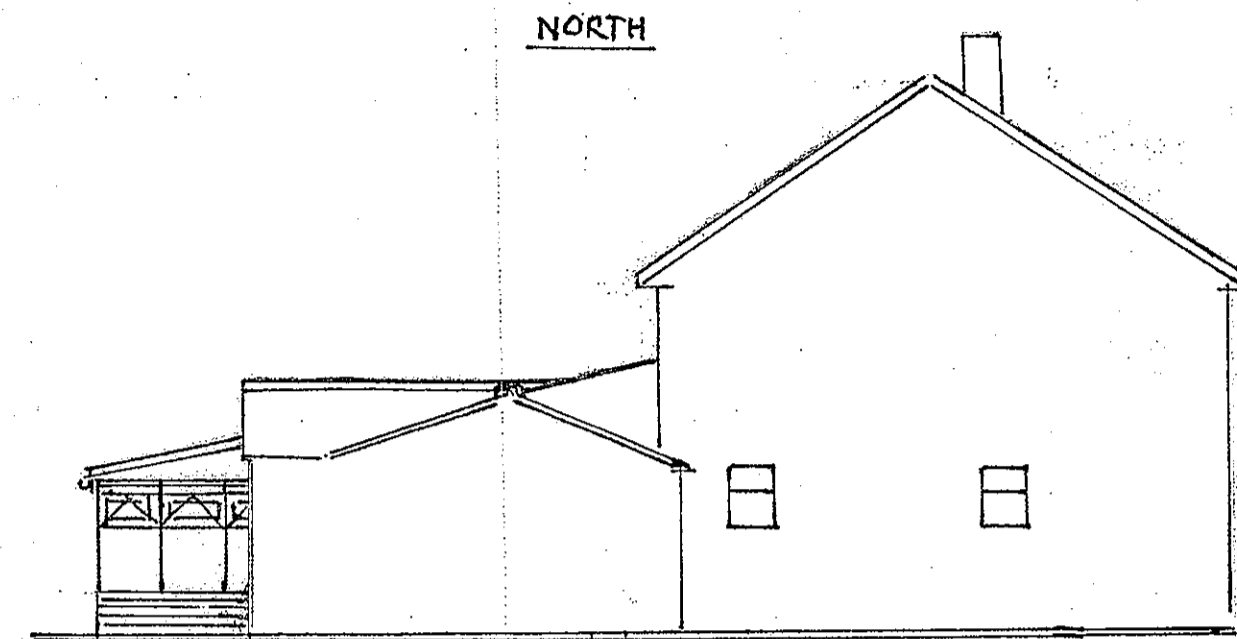
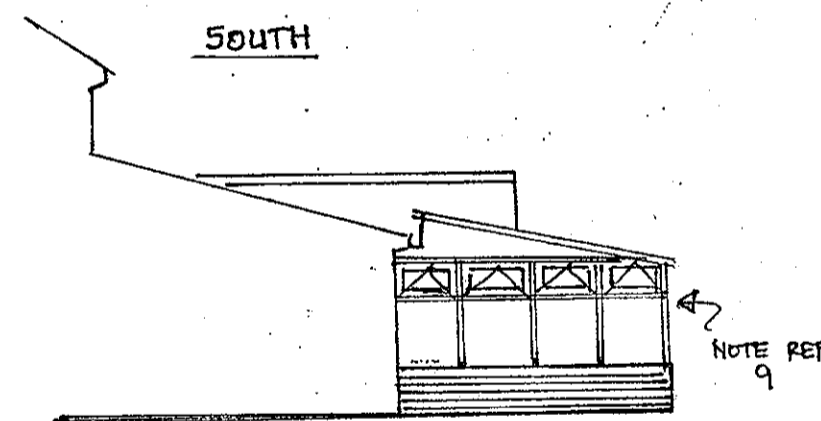

LOCATION PLAN  
1:1250

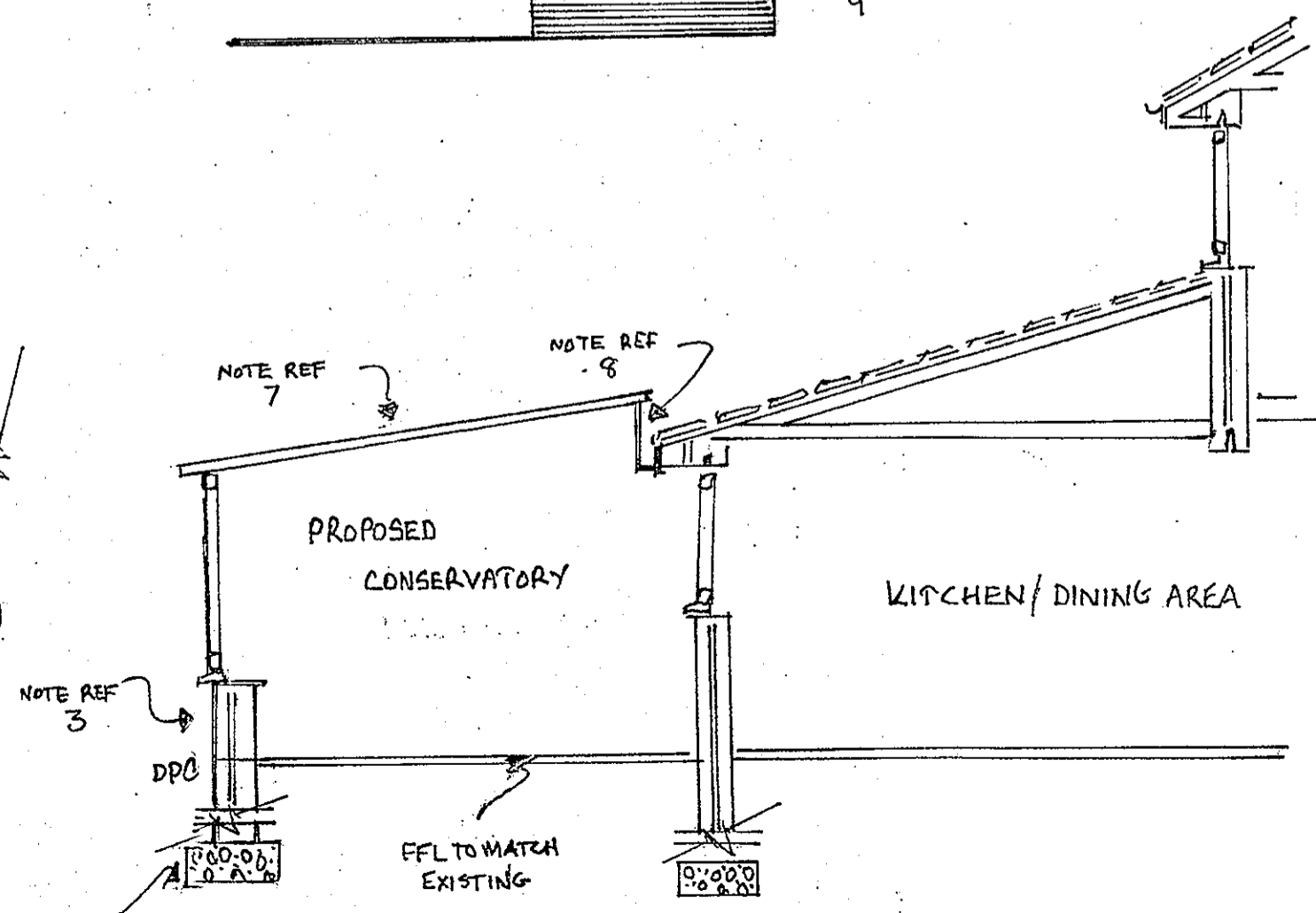

SECTION AA 1:50

DWG No 48 REV 1	DATE: MAY 18	DRAWN BY Q3WINDOWS LTD
PROPOSED CONSERVATORY		
AT		
48 VALENCIA WAY ANDOVER HAMPSHIRE		
SP10 1JH		